

ARCHITECTURAL ABBREVIATIONS

A.F.	ACCESS FLOORING	GA.	GAGE OR GAUGE	RAF	RAISED ACCESS FLOOR
A.F.F.	ABOVE FINISHED FLOOR	GALV.	GALVANIZED	RECEP.	RECEPTIONIST
ACC. DR.	ACCESS DOOR / PANEL	G.B.F.	GYPSUM BOARD FURRING	REF.	REFERENCE
ADAAG	AMERICAN WITH DISABILITIES ACCESSIBILITY GUIDELINES	GFCI	GOVERNMENT FURNISHED CONTRACTOR INSTALLED GOVERNMENT FURNISHED GOVERNMENT INSTALLED	REINF.	REINFORCEMENT
ACCESS.	ACCESSORIES	GFGI		REQ'D.	REQUIRED
ADJ.	ADJUST/ ADJUSTABLE			REV.	REVISIONS / REVISED
ACOUST.	ACOUSTICAL	G.I.	GIRT LINE	R.D.	ROOF DRAIN
A.B.	ANCHOR BOLT	G.P.	GLOSSY PAINT	RH	RIGHT HAND
ACT	ACOUSTICAL CEILING TILE	GL.	GLASS	RHR	RIGHT HAND REVERSE
ANOD.	ANODIZED	GOVT.	GOVERNMENT	RM.	ROOM
A.C.	AIR CONDITIONING	GYP.	GYPSUM	R.O.	ROUGH OPENING
AL / ALUM.	ALUMINUM	GYP. BD. (GWB)	GYPSUM BOARD	RB	RUBBER BASE
&	AND				
L	ANGLE	HKS	HOOKS	SC	SEALED CONCRETE
APP.	APPROVED	HR.	HANDRAIL	SCW	SOLID CORE WOOD
APPROX.	APPROXIMATE	HDW.	HARDWARE	SCHED.	SCHEDULE
ARCH.	ARCHITECTURAL	HGT.	HEIGHT	SECT.	SECTION
@	AT	H.	HIGH	S.G.P.	SEMI-GLOSS PAINT
AT / FP	ANTI TERRORISM / FORCE PROTECTION	H.P.	HIGH POINT	SSK	SERVICE SINK
AVG.	AVERAGE	H.M.	HOLLOW METAL	SHT. MET.	SHEET METAL
A.W.I.	ARCHITECTURAL WOODWORK INSTITUTE	HORIZ.	HORIZONTAL	SIM.	SIMILAR
		HB	HOSE BIBB	STC	SOUND TRANSMISSION CLASS
B.H.M.I.	BUILDER'S HARDWARE MANUFACTURER'S ASSOCIATION, INC.	H.V.A.C.	HEATING VENTILATION & AIR CONDITIONING	SPEC(S)	SPECIFICATION
				SFRM	SPRAYED FIRE RESISTIVE
BM.	BEAM			SQ.	MATERIAL SQUARE
BLKG.	BLOCKING	IN.	INCH	ST.	STAIN
BD.	BOARD	I.D.	INSIDE DIAMETER	S.S.	STAINLESS STEEL
BTM.	BOTTOM	INSUL.	INSULATION	STD.	STANDARD
BLDG.	BUILDING	INT.	INTERIOR	STL.	STEEL
B.U.R.	BUILT-UP ROOFING			STOR.	STORAGE
				STRUCT.	STRUCTURAL
CFCI	CONTRACTOR FURNISHED CONTRACTOR INSTALLED	JAN.	JANITOR	SUSP.	SUSPENDED
		J.C.	JANITOR'S CLOSET		
CH.	CHANNEL	JT.	JOINT	TOIL. / TLT	TOILET
CPT.	CARPET	JST.	JOIST	TEL.	TELEPHONE
CLG.	CEILING			THK.	THICK
CLG. HT.	CEILING HEIGHT	K.P.	KICK PLATE	T'HOLD	THRESHOLD
CTR.	CENTER			TG	TEMPERED GLASS
		LAM.	LAMINATE	T/	TOP OF
C. TO C.	CENTER LINE	LDG.	LANDING	TOB	TOP OF BEAM
C.T.	CENTER TO CENTER	LAV.	LAVATORY	TOC	TOP OF CONCRETE
CLR.	CERAMIC TILE	L.H.	LEFT HAND	T/C	TOP OF CURB
CO.	CLEAR	LHR	LEFT HAND REVERSE	TOS	TOP OF STEEL
C.O.	CLEANOUT	LT.	LIGHT	T/W	TOP OF WALL
CLOS.	CLOSET	LTG.	LIGHTING	TU	TOUCH-UP
CO.	COMPANY	LONG.	LONGITUDINAL	TYP.	TYPICAL
COL.	COLUMN	LVR.	LOUVER		
CONC.	CONCRETE	L.P.	LOW POINT	U.L.	UNDERWRITERS LABORATORIES
CORR.	CORRIDOR			UNFIN	UNFINISHED
COTR	CONTRACTING OFFICER'S TECHNICAL REPRESENTATIVE	MAS.	MASONRY	U.N.O.	UNLESS NOTED OTHERWISE
		M.O.	MASONRY OPENING		
CMU	CONCRETE MASONRY UNIT	MGR.	MANAGER	VERT.	VERTICAL
CONF.	CONFERENCE	MANUF.	MANUFACTURER	VEST.	VESTIBULE
CONST.	CONSTRUCTION	MATL.	MATERIAL	VCT	VINYL COMPOSITION TILE
CONT.	CONTINUOUS	MAX.	MAXIMUM	VCB	VINYL COVE BASE
CONTR.	CONTRACTOR	MECH.	MECHANICAL	V.T.R.	VENT THRU ROOF
C.J.	CONTROL JOINT	MTL.	METAL		
C.Y.	CUBIC YARD	M.W.P.	METAL WALL PANEL	W.	WIDTH
		MIN.	MINIMUM	W/	WITH
DET.	DETAIL	MISC.	MISCELLANEOUS	W.C.	WATER CLOSET
DIA.	DIAMETER			WCO	WALL CLEAN OUT
DIM.	DIMENSION	N.I.C.	NOT IN CONTRACT	WD.	WOOD
DISP.	DISPENSER	NO. (#)	NUMBER	WDW.	WINDOW
DR.	DOOR	NTS	NOT TO SCALE	W/O	WIRE MESH PARTITION
DN.	DOWN	NFPA	NATIONAL FIRE PROTECTION ASSOCIATION	W.R.G.B.	WITHOUT
D.S.	DOWNSPOUT			W.S.	WATER RESISTANT GYPSUM BOARD
DESC.	DESCRIPTION	O.C.	ON CENTER	W.R.O.	WEATHERSTRIPPING
DWG.	DRAWING	OFCI	OWNER FURNISHED CONTRACTOR INSTALLED	YD.	WINDOW ROUGH OPENING
EA.	EACH	OFGI	OWNER FURNISHED CONTRACTOR INSTALLED		YARD
ELEC.	ELECTRICAL OR ELECTRIC	O.H.	OPPOSITE HAND		
EL.	ELEVATION	OPNG.	OPENING		
E.W.C.	ELECTRIC WATER COOLER	O.W.	OPEN WEB		
E.R.D.	EMERGENCY ROOF DRAIN	OPP.	OPPOSITE		
E.P.	EPOXY PAINT	O.D.	OUTSIDE DIAMETER		
ENGR.	ENGINEER	OSHA	OCCUPATIONAL SAFETY AND HEALTH ACT		
EQUIP.	EQUIPMENT		OVERHEAD		
EQ.	EQUAL	OVHD			
EXIST.	EXISTING				
EXP.	EXPANSION / EXPOSED				
E.J. (EXP. JT.)	EXPANSION JOINT				
EXP. TO STRUCT.	EXPANDED TO STRUCTURE				
EXT.	EXTERIOR				
ETD	ESTIMATED TRAVEL DISTANCE				
FAC.	FACTORY				
FDC	FIRE DEPARTMENT CONNECTION				
FT.	FEET				
F.E.	FIRE EXTINGUISHER				
F.E.C.	FIRE EXTINGUISHER CABINET				
F.H.C.	FIRE HOSE CABINET				
FIN.	FINISH				
F.P.	FLAT PAINT				
F.F.	FINISHED FLOOR				
FLR.	FLOOR				
F.D.	FLOOR DRAIN				
FLUOR.	FLUORESCENT				
F.O.G.	FACE OF GIRT				
FTG.	FOOTING				
FDN.	FOUNDATION				
FV.	FIELD VERIFY				

GENERAL NOTES:

1. THE DRAWINGS INDICATE THE GENERAL EXTENT OF WORK. THE DRAWINGS ARE NOT INTENDED TO INDICATE OR DESCRIBE ALL WORK REQUIRED FOR THE FULL PERFORMANCE AND COMPLETION OF THE REQUIREMENTS OF THE CONTRACT DOCUMENTS.
2. THE ENUMERATION OF PARTICULAR ITEMS OF WORK IN ONE PORTION OF THE CONTRACT DOCUMENTS SHALL NOT BE CONSTRUED TO EXCLUDE OTHER ITEMS NECESSARY OR IMPLIED THEREFROM.
3. THE CONTRACTOR IS RESPONSIBLE FOR THE COORDINATION OF ALL PARTS OF THE WORK SO THAT NO WORK SHALL BE LEFT IN AN UNFINISHED OR INCOMPLETE CONDITION.
4. ALL WORK SHALL CONFORM TO APPLICABLE INDUSTRY AND MANUFACTURER'S PUBLISHED STANDARDS FOR QUALITY OF MATERIALS AND WORKMANSHIP, AS WELL AS, ALL REQUIREMENTS IN THESE DRAWINGS AND SPECIFICATIONS. ANY CONFLICTING REQUIREMENTS OF THE SOURCES LISTED ABOVE SHALL BE BROUGHT TO THE ARCHITECTS ATTENTION PRIOR TO PROCEEDING WITH THE WORK.
5. THE CONTRACTOR SHALL PROTECT ANY EXISTING, IN-PLACE, AND NEW WORK.
6. ALL WORK NOTED "N.I.C." IS NOT MEANT TO BE PART OF THE CONSTRUCTION SCOPE OF WORK AGREEMENT.
7. THE CONTRACTOR SHALL PAY FOR AND COORDINATE THE REMOVAL AND LEGAL DISPOSAL OF MATERIALS AND RUBBISH.
8. ONCE ON SITE, THE CONTRACTOR SHALL VERIFY ALL DIMENSIONS AND SHALL VERIFY ALL NEW AND EXISTING CONDITIONS, SHOWN ON THESE DRAWINGS. THE CONTRACTOR SHALL NOTIFY THE ARCHITECT IN WRITING OF ANY DIFFERING CONDITIONS BEFORE COMMENCEMENT OF WORK.
9. DO NOT SCALE DRAWINGS; DIMENSIONS GOVERN, LARGE SCALE DETAILS GOVERN OVER SMALL SCALE DETAILS. THE CONTRACTOR SHALL NOTIFY THE ARCHITECT IN WRITING OF ANY DIFFERING CONDITIONS BEFORE COMMENCEMENT OF WORK.
10. UNLESS NOTED OTHERWISE, ALL GYPSUM BOARD SURFACES ARE TO RECEIVE ONE PRIMER COAT AND TWO COATS OF PAINT.
11. DIMENSIONS NOTED AS 'HOLD' SHALL NOT VARY BY MORE THAN 1/8" FROM SIDE TO SIDE OR FROM FRONT TO BACK, FINISHED SURFACE TO FINISHED SURFACE.
12. NFPA 241, STANDARD FOR SAFEGUARDING CONSTRUCTION, AND ALTERATION OPERATIONS SHALL BE APPLIED.
13. WALL AND/OR CEILING ASSEMBLIES THAT ARE IDENTIFIED WITH A FIRE RESISTIVE RATING SHALL BE CONSTRUCTED AS DETAILED HEREIN.
14. DIMENSIONS SHOWN ARE TO FACE OF STUD OR CMU (U.N.O.).
15. PROVIDE EXPANSION AND CONTROL JOINTS IN ALL WORK AS PER PRODUCT MANUFACTURER'S STANDARDS.
16. THE CONTRACTOR SHALL PERFORM ALL WORK IN ACCORDANCE WITH ALL APPLICABLE CODES, ORDINANCES AND REGULATORY AGENCIES AND SHALL OBTAIN NECESSARY BUILDING AND FIRE PERMITS FROM ALL AUTHORITIES HAVING JURISDICTION.

17. ALL INTERIOR FINISH MATERIALS SHALL COMPLY WITH THE REQUIREMENTS OF ALL APPLICABLE CODES, ORDINANCES AND REGULATORY AGENCIES.
18. ALL DISSIMILAR METALS SHALL BE ISOLATED FROM EACH OTHER TO AVOID GALVANIC CORROSION.
19. NOTES APPEAR ON VARIOUS SHEETS FOR DIFFERENT SYSTEMS AND MATERIALS. SHEETS ARE TO BE REVIEWED AND NOTES ON INDIVIDUAL SHEETS SHALL BE APPLIED TO RELATED DRAWINGS AND DETAILS.
20. A FINISH INDICATION ON A WALL SHALL MEAN THE ENTIRE LENGTH AND HEIGHT OF WALL IS TO BE FINISHED OR FIRE-RATED AS INDICATED.
21. WHEN NON-DIMENSIONED PARTITIONS APPEAR IN CONJUNCTION WITH DOOR OPENINGS, THE DOOR WIDTH AND THE DOOR FRAME DETAILS DETERMINE THE LOCATION OF ADJACENT WALLS AND FRAMES.
22. DETAILS NOT SHOWN ARE SIMILAR IN CHARACTER TO THOSE DETAILED. WHERE SPECIFIC DIMENSIONS, DETAILS OR DESIGN INTENT CANNOT BE DETERMINED, CONSULT THE ARCHITECT BEFORE PROCEEDING WITH THE WORK.
23. THE CONTRACTOR SHALL COORDINATE ALL MECHANICAL AND ELECTRICAL FLOOR AND WALL SLEEVES INCLUDING CONDUITS WITH ALL MECHANICAL, ELECTRICAL, PLUMBING, FIRE PROTECTION, STRUCTURAL AND ARCHITECTURAL DRAWINGS.
24. PROVIDE ACCESS PANELS AS REQUIRED BY APPLICABLE CODES AND AS REQUIRED FOR MECHANICAL EQUIPMENT AND PLUMBING WORK. ALL ACCESS PANELS SHALL BE CONCEALED AND LOCATIONS SHALL BE REVIEWED WITH THE ARCHITECT PRIOR TO PROCEEDING.
25. ALL PIPE DUCTS AND BUS DUCTS THAT PENETRATE FLOOR SLABS OR WALL PARTITIONS SHALL BE INSTALLED IN A MANNER THAT WILL PRESERVE THE MOISTURE RESISTIVENESS, FIRE RATING, AND STRUCTURAL INTEGRITY OF THE BUILDING.
26. DO NOT CUT INTO, REMOVE OR ALTER ANY STRUCTURAL MEMBER OR PORTION OF THE FLOOR SYSTEM UNLESS IT IS SPECIFICALLY NOTED OR SHOWN ON THE STRUCTURAL DRAWINGS.
27. INTERIOR PARTITION MOVEMENT CONTROL:
  - A. VERTICAL CONTROL JOINTS FOR ANY WALL LENGTH ARE TO OCCUR AT NOT MORE THAN 30'-0" O.C. IN THE HORIZONTAL DIRECTION, UNLESS NOTED OTHERWISE.
  - B. PROVISIONS SHALL BE MADE IN THE DESIGN, FABRICATION, AND INSTALLATION OF INTERIOR PARTITIONS FOR TYPICAL FLOOR DEFLECTIONS OF THE STRUCTURE UNDER SUPERIMPOSED LOADS AS FOLLOWS:  
TYPICAL ROOF/FLOOR MEMBERS: SPAN/360 BUT NOT LESS THAN 1/2".
28. THE CONTRACTOR SHALL PLAN HIS/HER WORK TO PROVIDE ADEQUATE PROTECTION FOR PERSONS AND PROPERTY AT ALL TIMES, AND EXECUTE THE WORK IN SUCH A MANNER TO AVOID ANY HAZARD TO PERSONS AND PROPERTY AS NECESSARY.
29. THE CONTRACTOR SHALL COORDINATE THE PHASING OF THE WORK TO BE PERFORMED IN OR ABOUT EXISTING FACILITIES, IF APPLICABLE, WITH THE ARCHITECT PRIOR TO START OF SUCH WORK.

SYMBOLS:

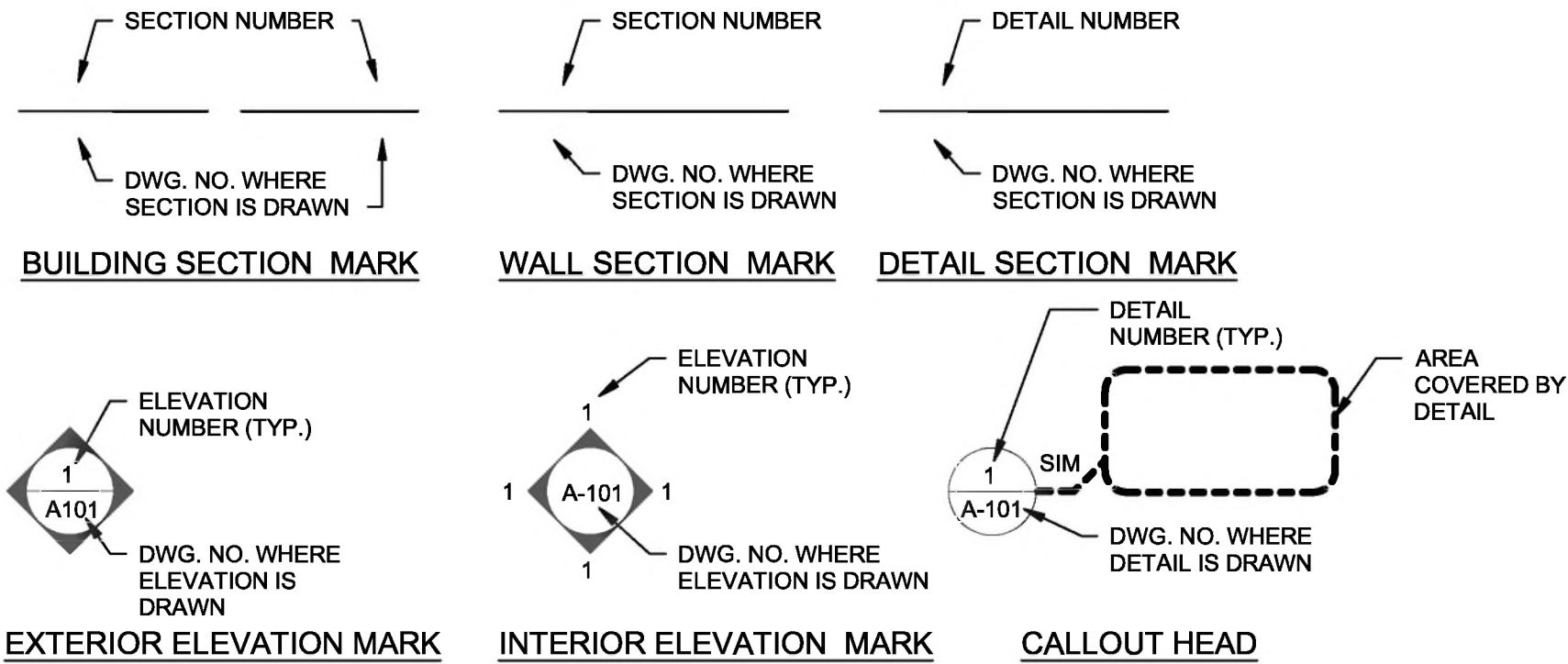

PLAN SYMBOLS:

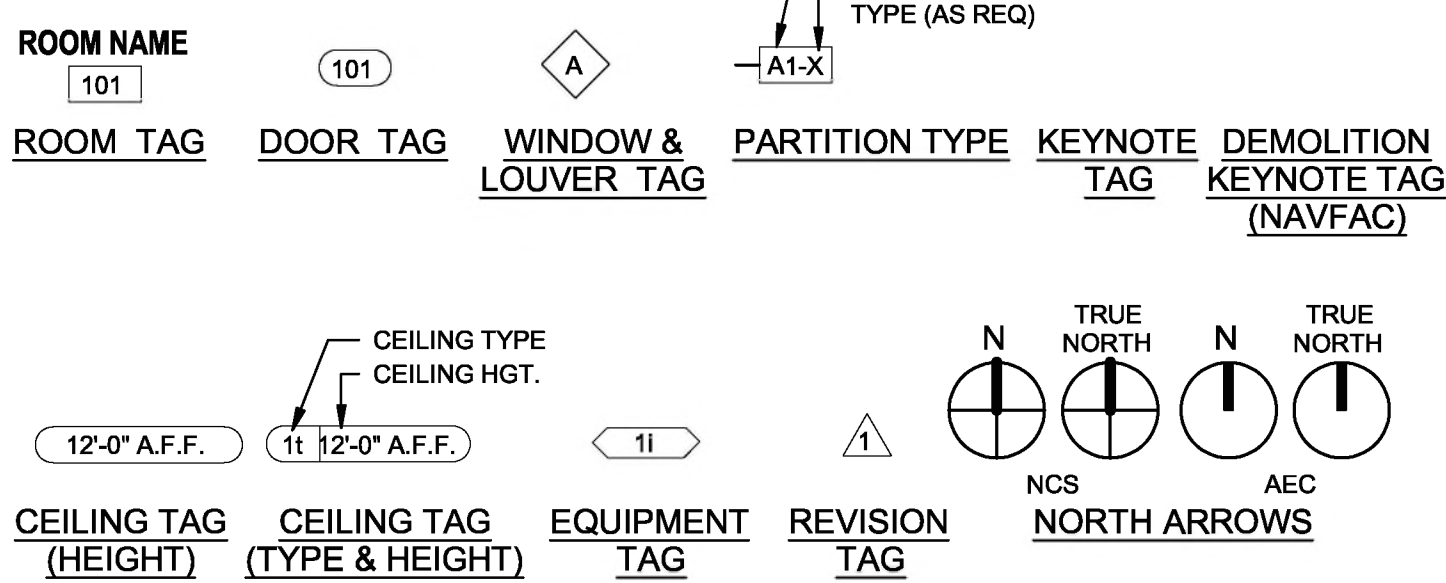

VIEW TITLES:

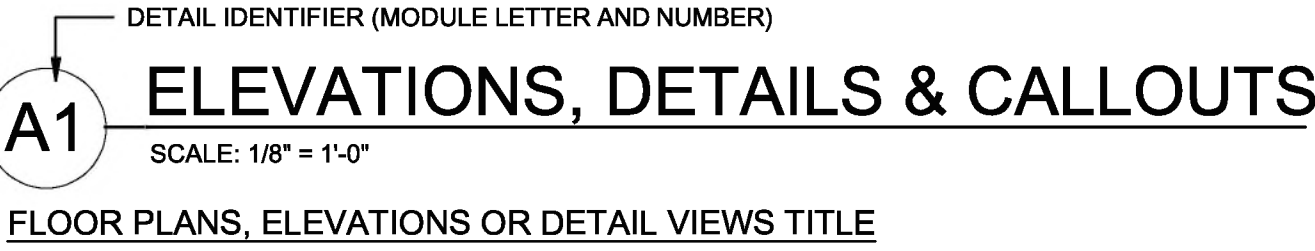

REVISIONS					

**ATLANTEC**  
ENGINEERS, PA

2021 BLUE RIDGE ROAD, SUITE 113  
RALEIGH, NC 27612  
(919) 571-1111

**RAYMOND**  
REGISTERED ARCHITECT  
1505 ST. JAMES PLACE  
KINSTON, NC 28504  
(252) 527-3356  
L.CENSE #53143 CO.# C4282

316 WEST MILLBROOK ROAD, SUITE 201  
RALEIGH, NORTH CAROLINA  
OFFICE (919) 872-7866  
WWW.RAYMOND.GLOBAL  
L.CENSE #53143 CO.# C4282PREPARED FOR:  
NC DEPARTMENT  
OF INSTRUCTION  
SCO #  
24-27792-01AGOVERNOR MOREHEAD SCHOOL  
SPRINKLER, ADA TOILET, LIGHTING  
UPGRADES FOR DORMS A, B, & D  
RALEIGH, NCCONTENTS:  
**SHEET NOTES**DATE: 05/27/2025  
FOR CONSTRUCTION  
DESIGNER:  
ENGINEER:SHEET NO.  
**G-500**  
OF